

Planning Permit No. A/15628/43/93

APPROVED

SUBJECT TO THE CONDITIONS IN THIS OFFICE LETTER.

No. A2/22915/92 - 5-93

[Signature]

FOR MEMBER SECRETARY
MADRAS METROPOLITAN
DEVELOPMENT AUTHORITY

ELEVATION 600 008.

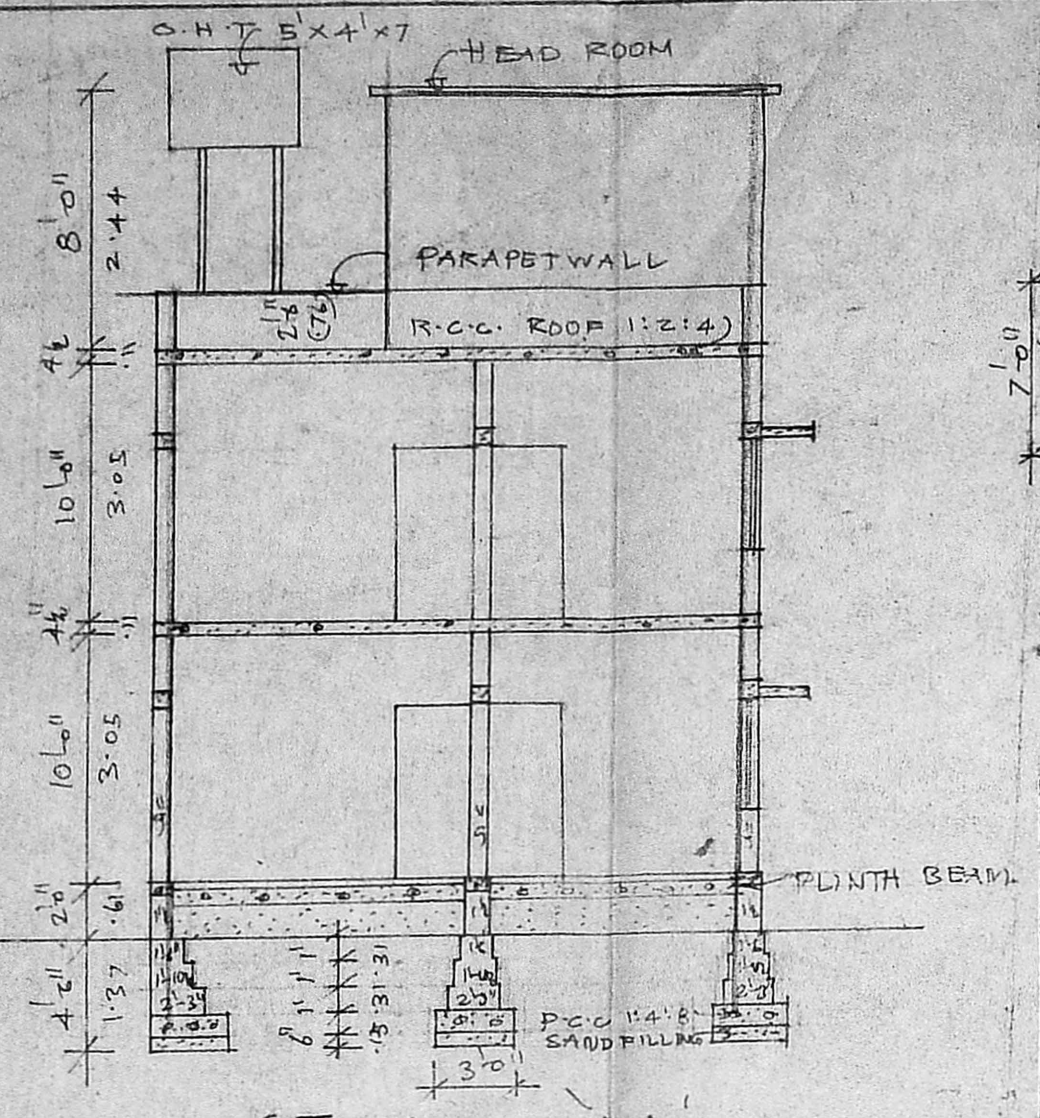

SECTION AA

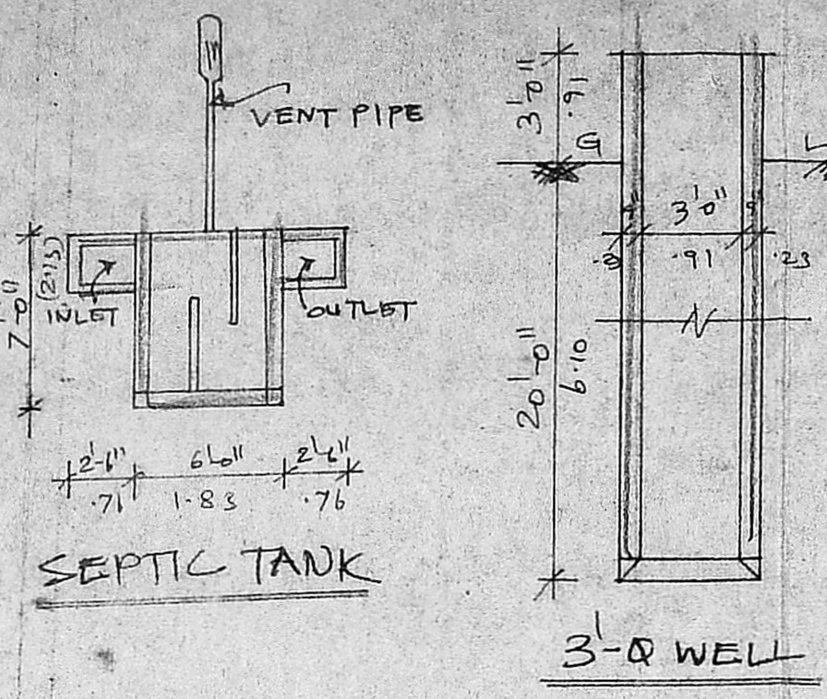

SEPTIC TANK

3'-0" WELL

AREA:

TOTAL PLOT AREA: 2798 SQFT

G.F. AREA: 1150 SQFT

F.F. AREA: 1150 SQFT

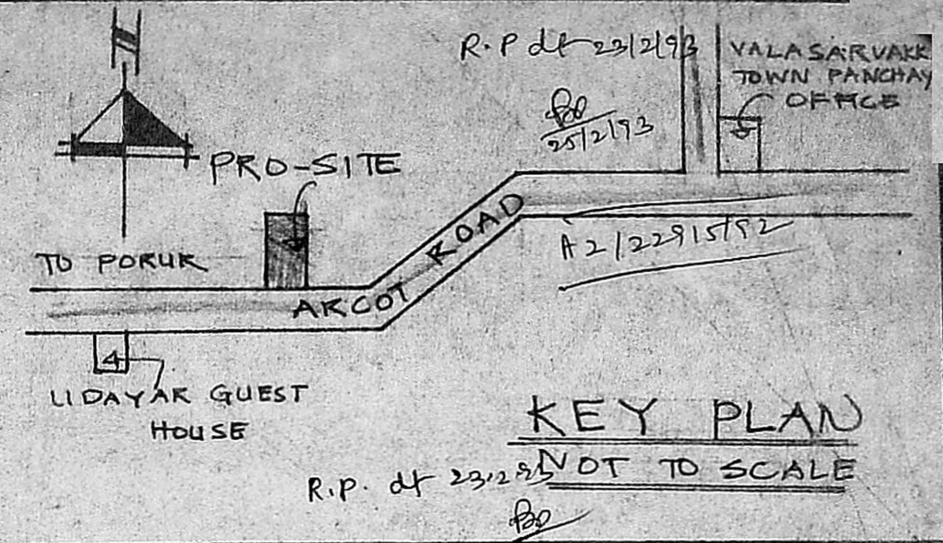

KEY PLAN
NOT TO SCALE

- JOINERY**
- D: DOOR 3'-0" x 7'-0" .91 x 2.13
 - D1: DOOR 2'-6" x 6'-6" .76 x 1.97
 - W: WINDOW 4'-0" x 4'-6" 1.22 x 1.37
 - W1: WINDOW 3'-0" x 4'-6" .91 x 1.37
 - V: VENTILATOR 2'-0" x 1'-6" .61 x .45

COLOUR INDEX

- PROPOSED
- ROADS
- SITE BOUNDARY.

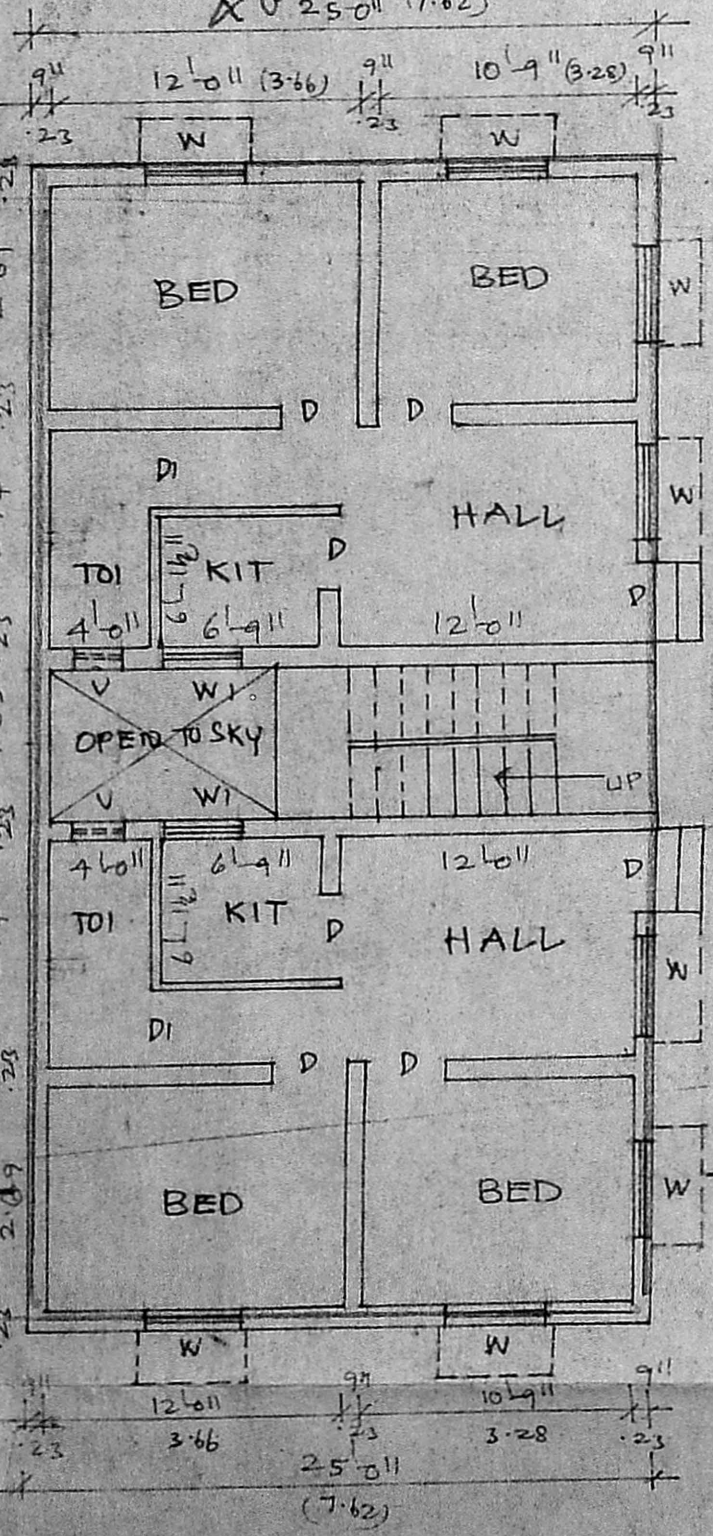

G.F. PLAN

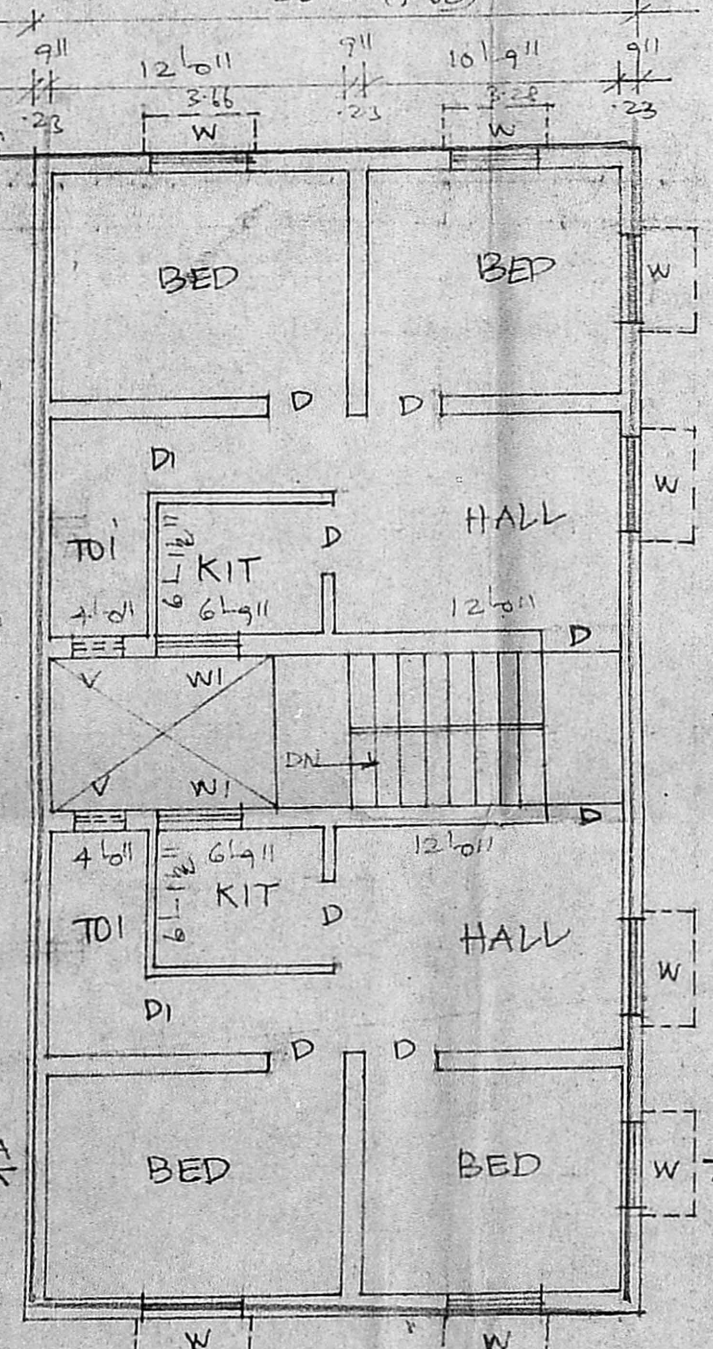

F.F. PLAN

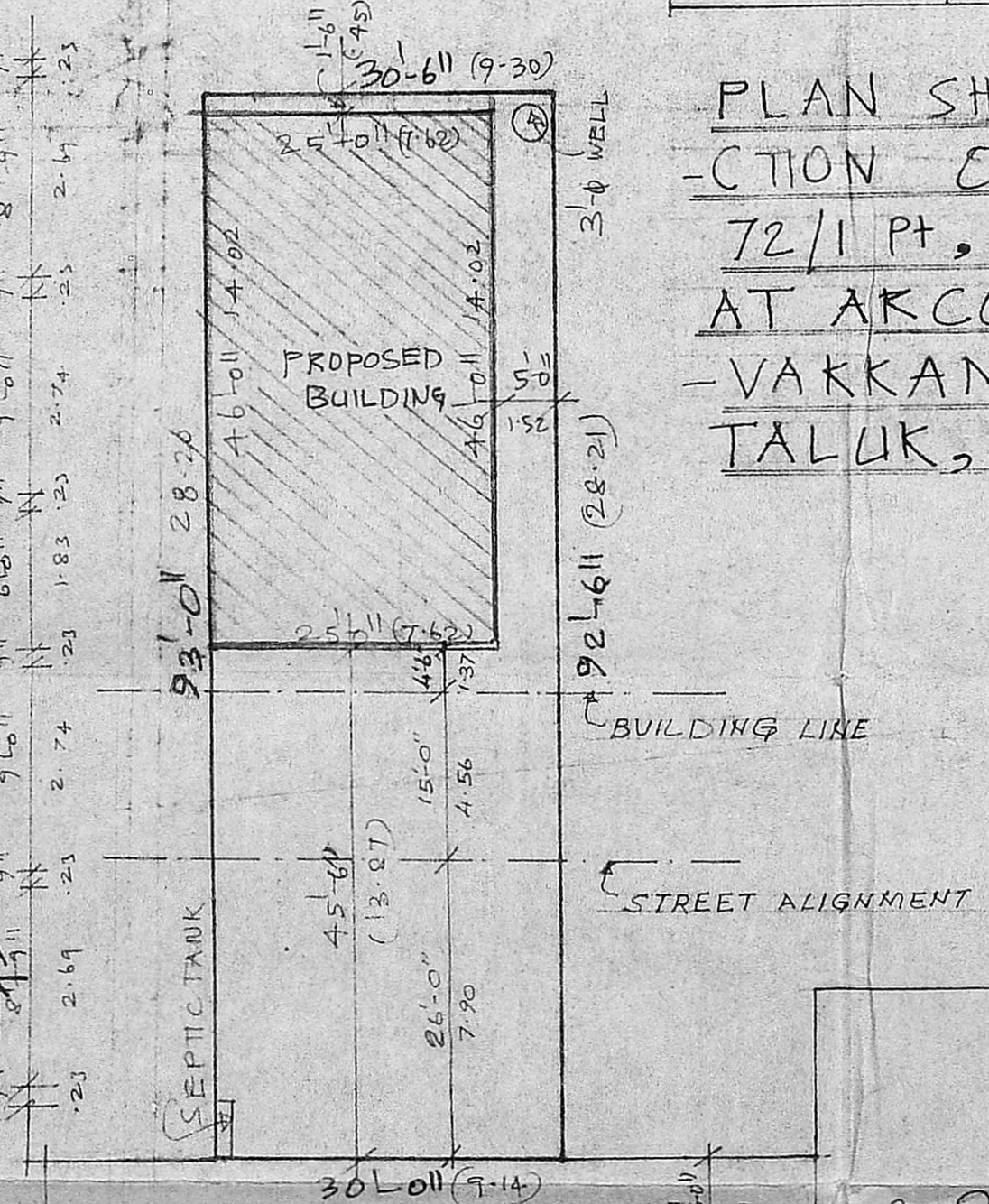

SITE PLAN
SCALE: 1" = 16'-0" (1:200)

PLAN SHOWING THE PROPOSED CONSTRUCTION OF THE RESIDENTIAL IN S.NO 72/1 PT, DOOR NO 18, (VILLAGE NATHAM) AT ARKOT ROAD OF VALASARA - VAKKAM VILLAGE, SAIDAPET TALUK, CHENGALPATTU M.G.K DT

SCALE: 1" = 8'-0" (1:100)

[Signature]

S. Anjan

OWNER

R. Mohan Rao, D.C.E.
LICENSED SURVEYOR
Corporation of Madras
REG. No: 14
AMBATTUR TOWN SHIP
ALANDUR MUNICIPALITY
Consulting Engineer
O.T.
T. N. LICENCED SURVEYOR

R. Mohan Rao
Phone: 440782